VISIT…

LANZAROTE Caliente.COM

NEVER ENOUGH

Words and Music by BENJ PASEK
and JUSTIN PAUL

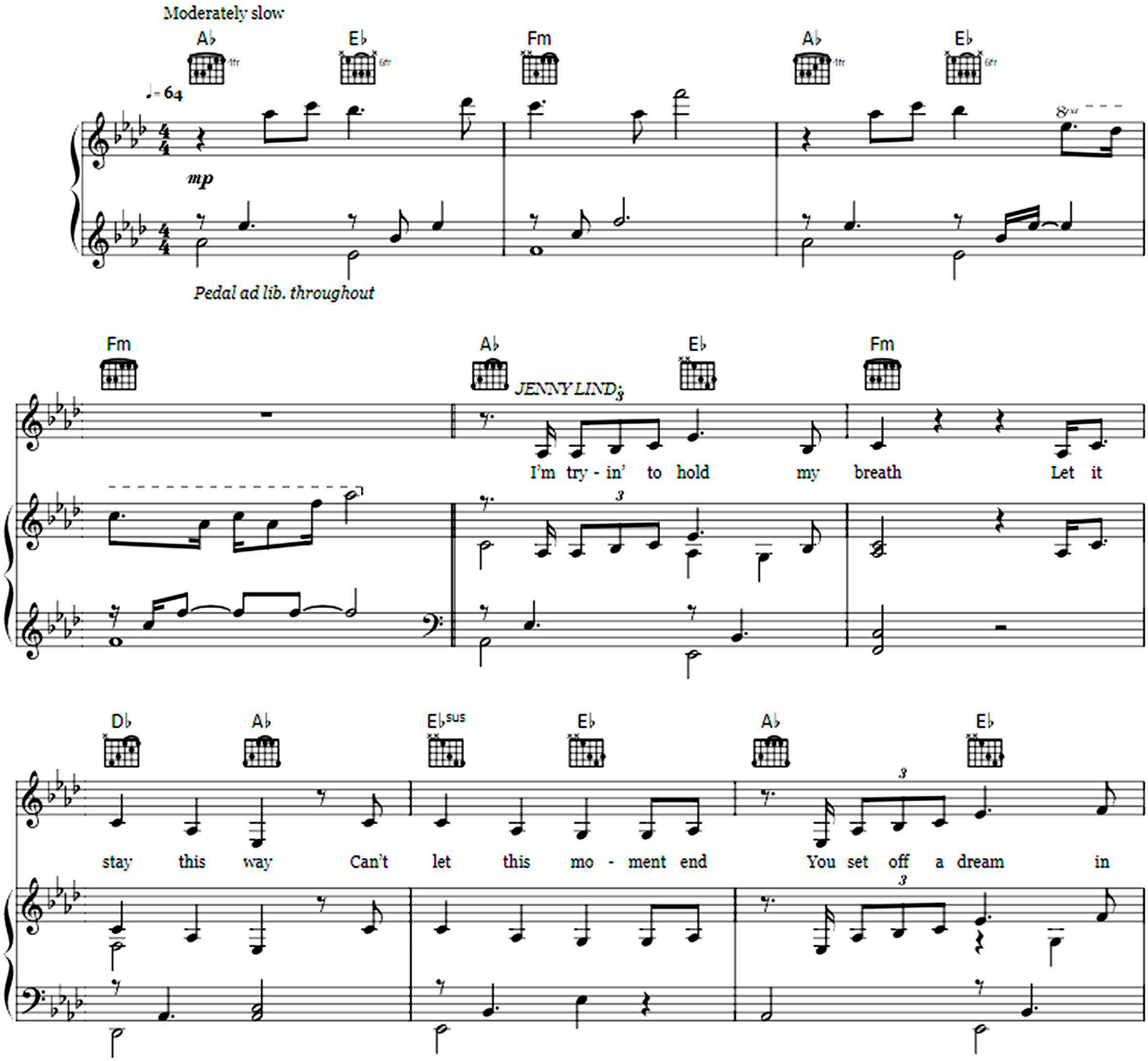

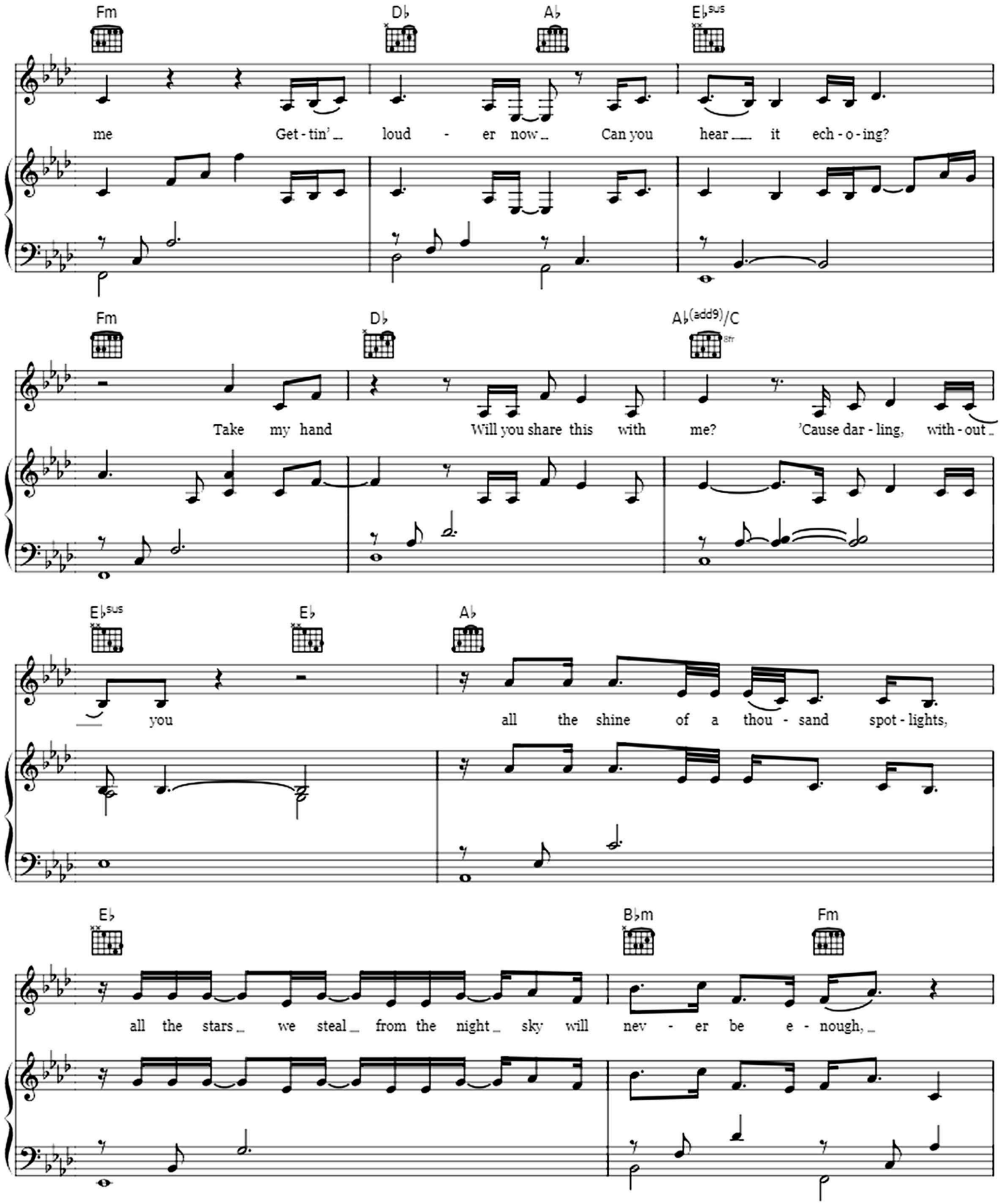
Fm
D♭
A♭
E♭sus
me Get - tin' loud - er now Can you hear it ech - o - ing?
Fm
D♭
A♭(add9)/C
Take my hand Will you share this with me? 'Cause dar - ling, with - out
E♭sus
E♭
A♭
you all the shine of a thou - sand spot - lights,
E♭
B♭m
Fm
all the stars we steal from the night sky will nev - er be e - nough,

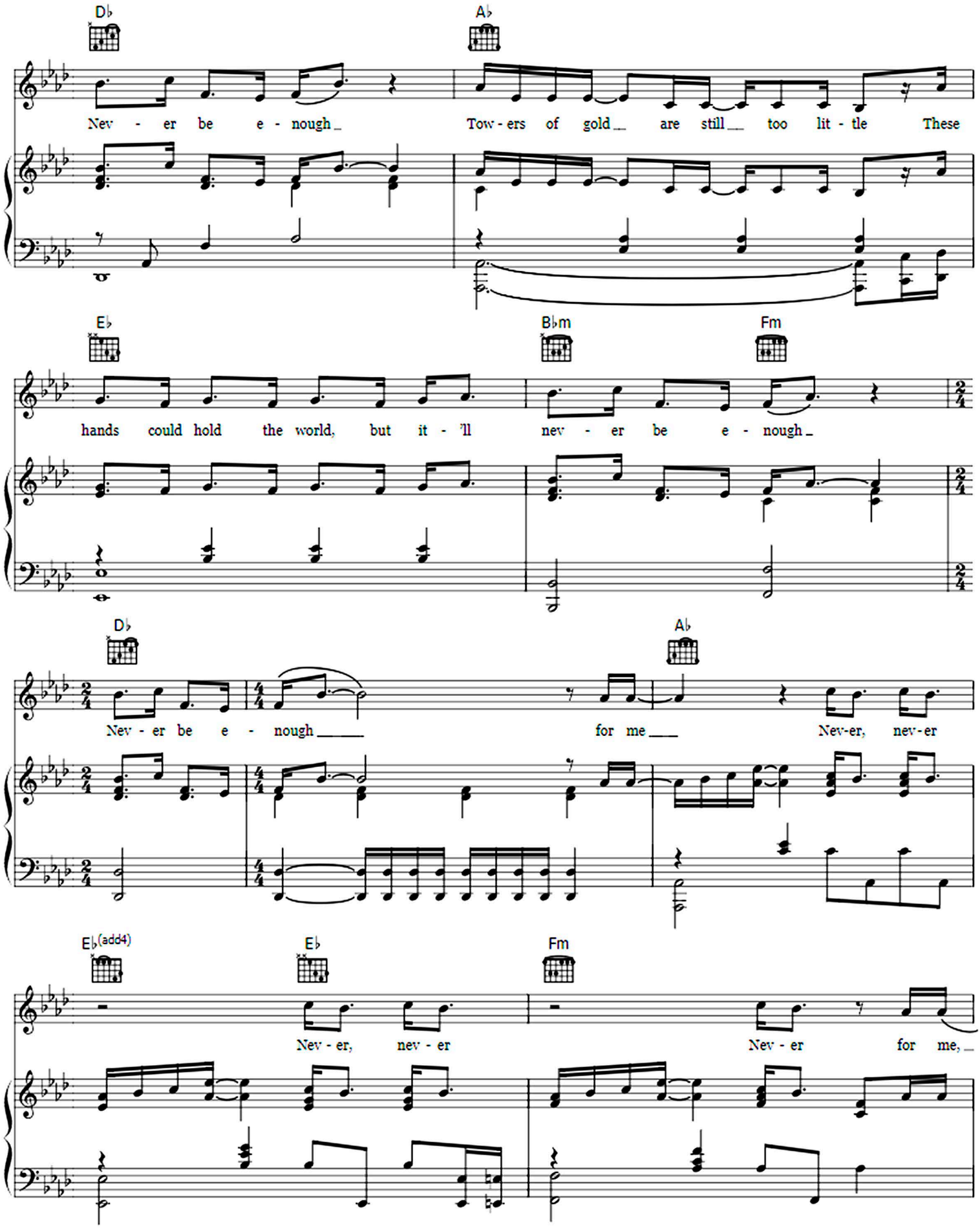
D♭
A♭
Nev - er be e - nough
Tow - ers of gold are still too lit - tle These
E♭
B♭m
Fm
hands could hold the world, but it - 'll nev - er be e - nough
D♭
A♭
Nev - er be e - nough
for me
Nev-er, nev-er
E♭(add4)
E♭
Fm
Nev - er, nev - er
Nev - er for me,

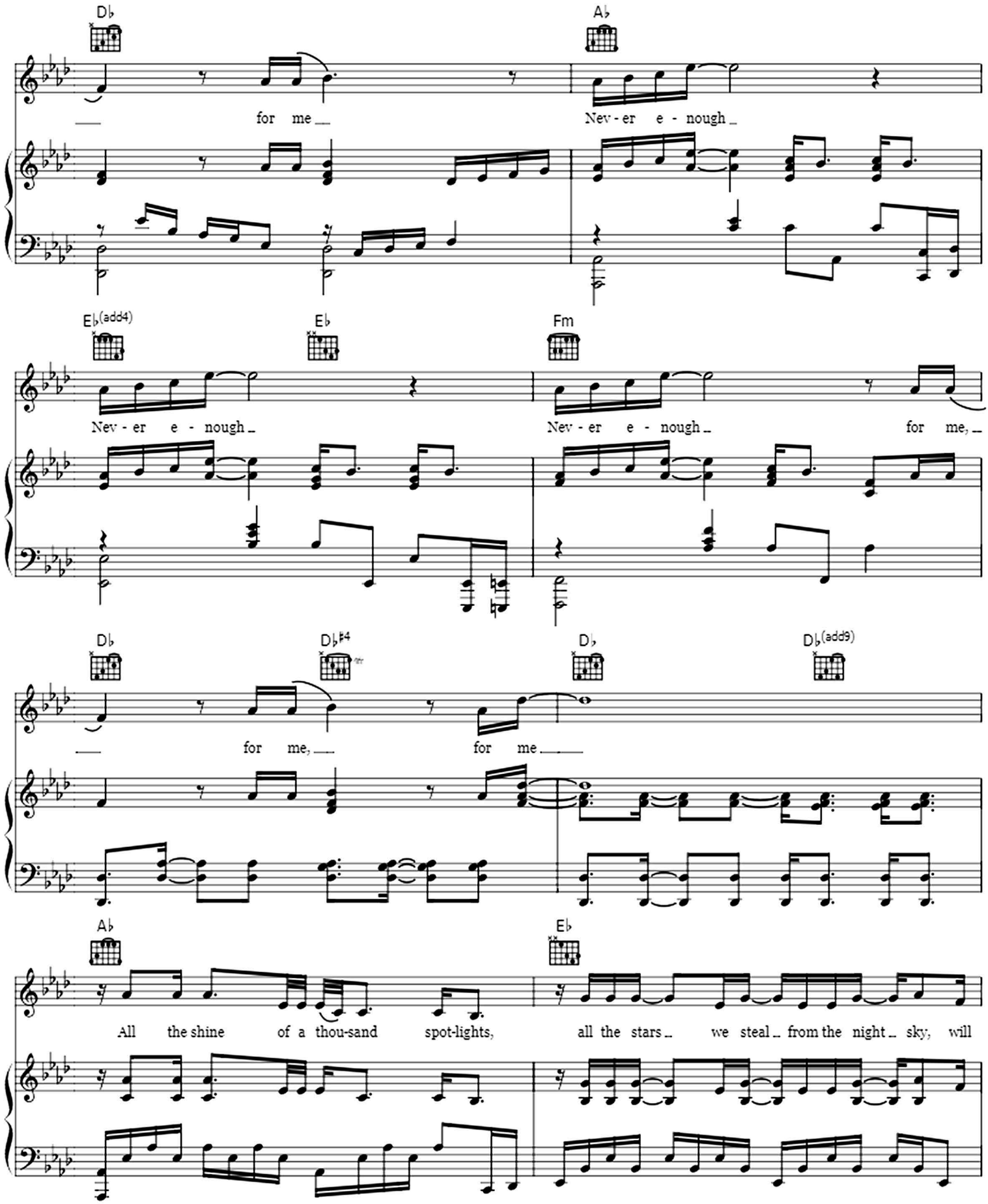
D♭
A♭
for me
Nev - er e - nough
E♭(add4)
E♭
Fm
Nev - er e - nough
Nev - er e - nough
for me,
D♭
D♭/F4
D♭
D♭(add9)
for me,
for me
A♭
E♭
All the shine of a thou-sand spot-lights,
all the stars we steal from the night sky, will

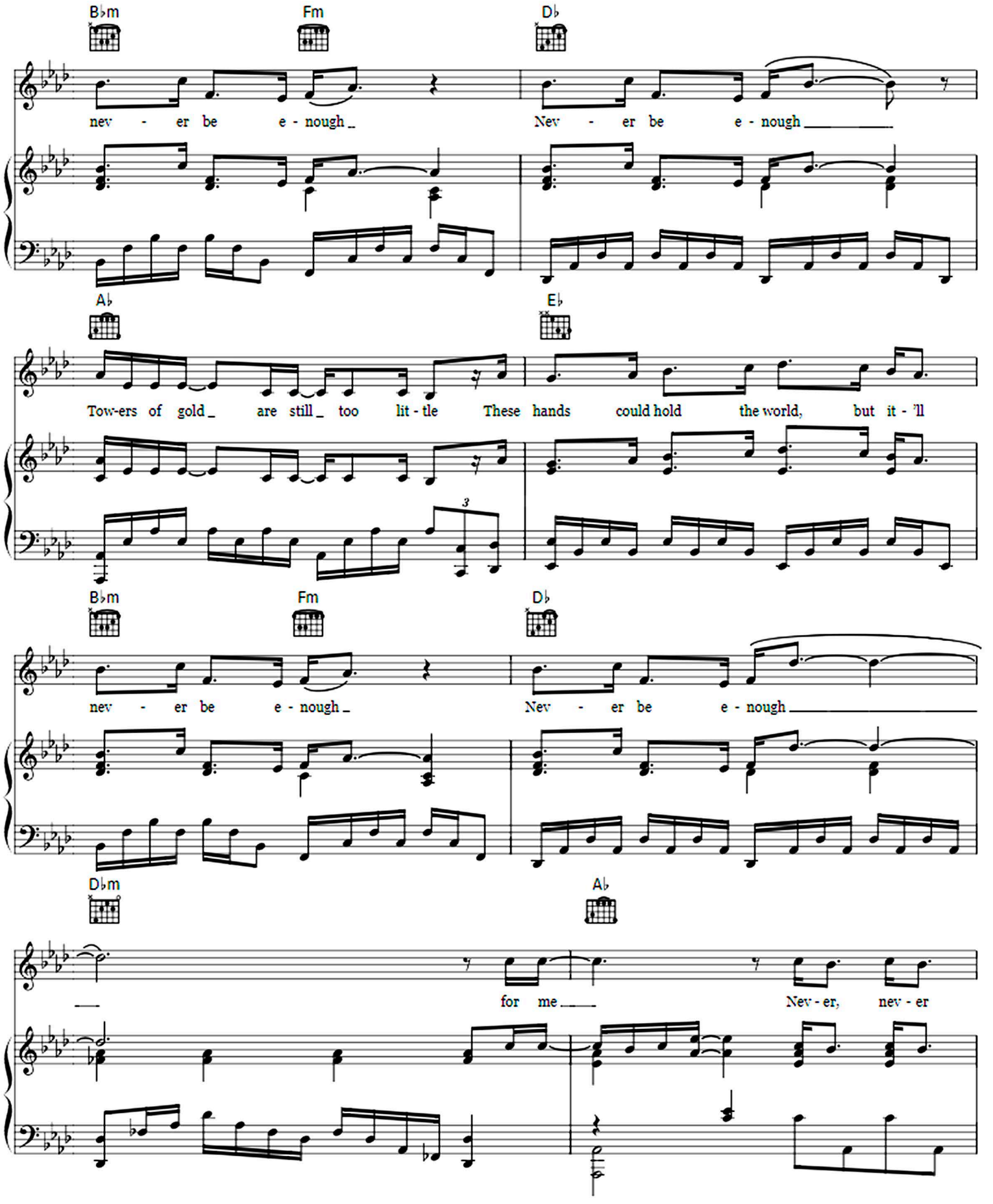
B♭m
Fm
D♭
nev - er be e - nough
Nev - er be e - nough
A♭
E♭
Tow-ers of gold are still too lit - tle
These hands could hold the world, but it - 'll
B♭m
Fm
D♭
nev - er be e - nough
Nev - er be e - nough
D♭m
A♭
for me
Nev - er, nev - er

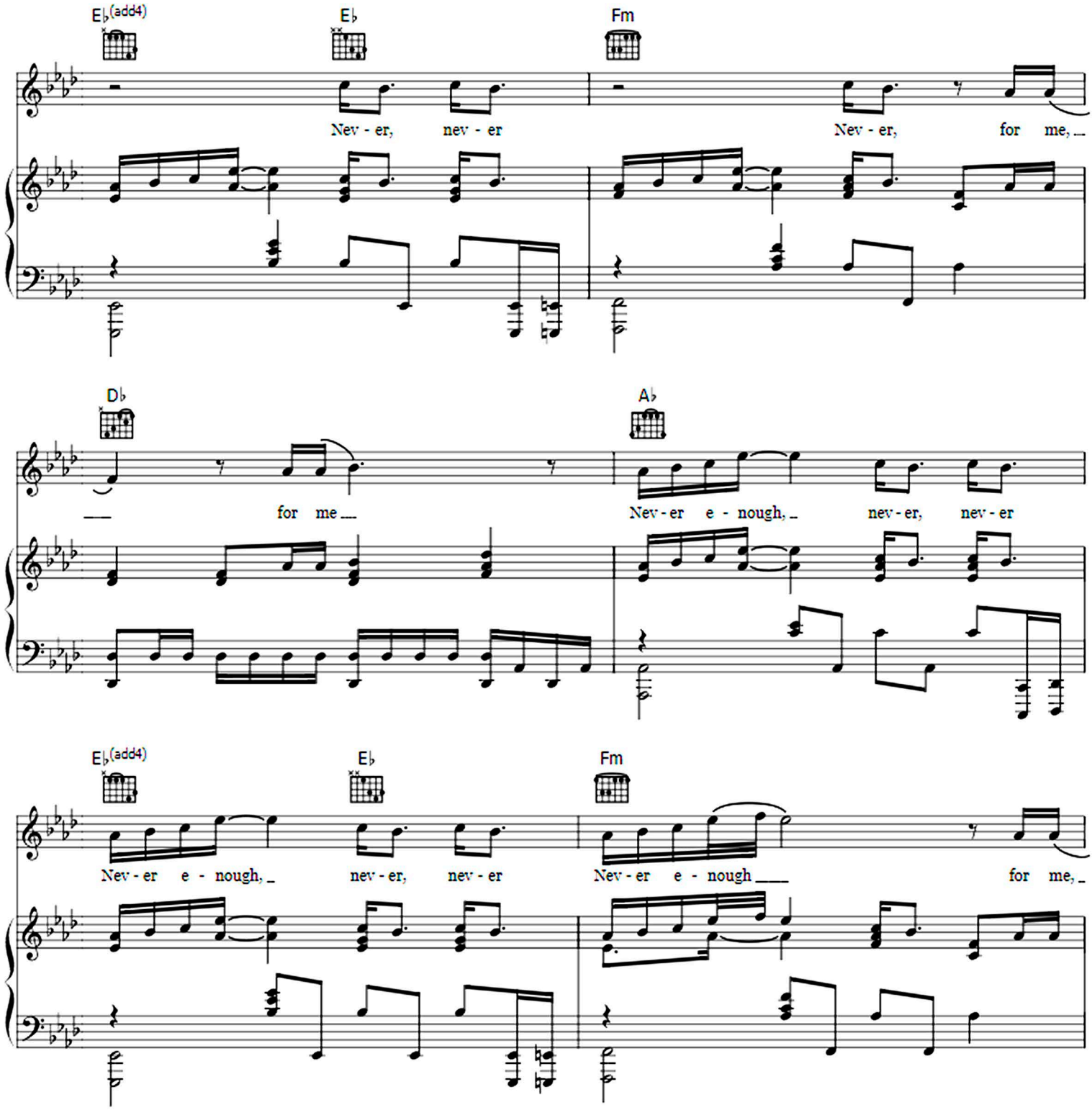
E♭(add4)
E♭
Fm
Nev - er, nev - er
Nev - er, for me,
D♭
A♭
for me
Nev - er e - nough, nev - er, nev - er
E♭(add4)
E♭
Fm
Nev - er e - nough, nev - er, nev - er
Nev - er e - nough
for me,

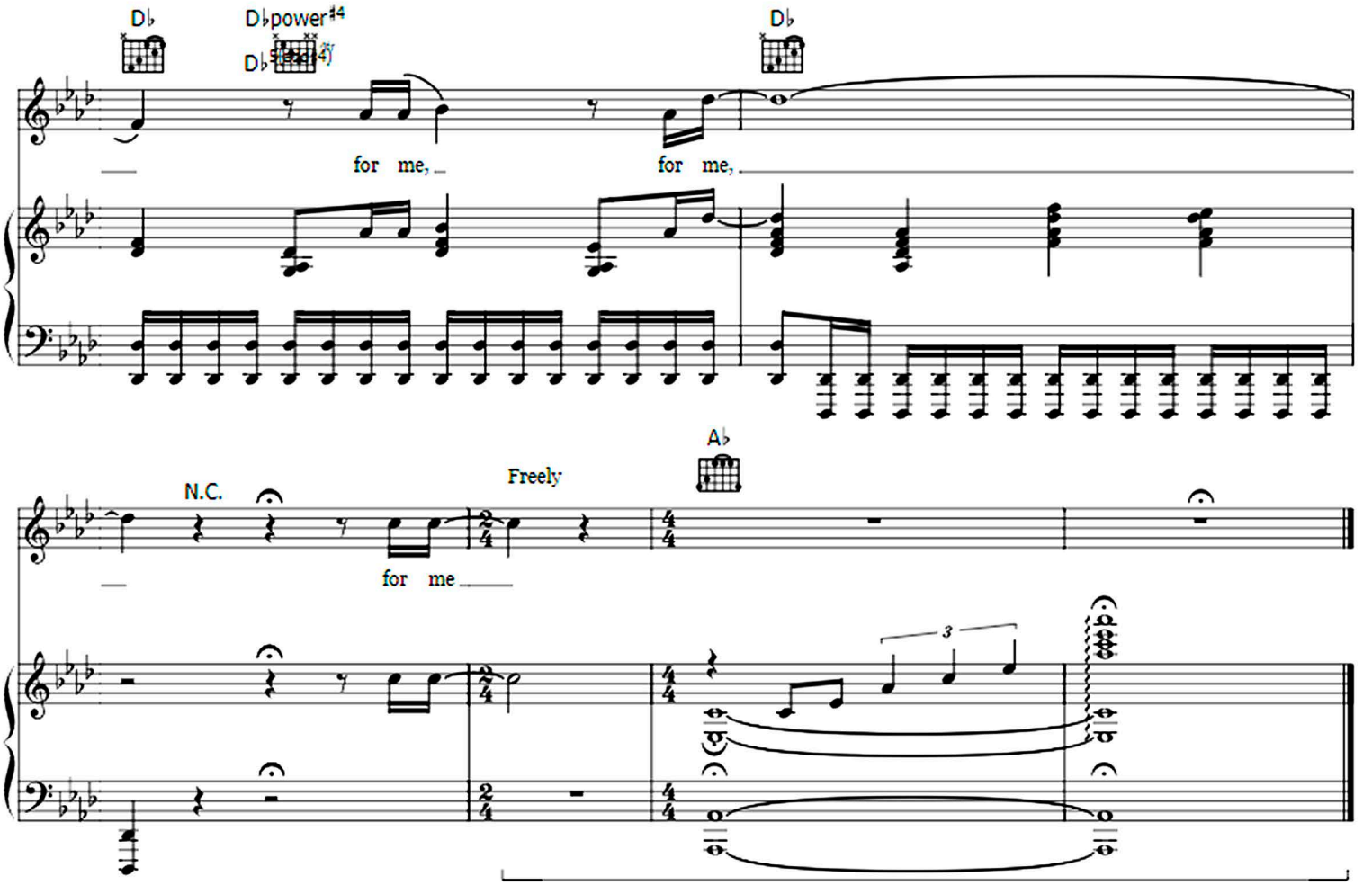
D♭
D♭power44
D♭
for me,
for me,
N.C.
Freely
A♭
for me